



Join Old Glebe

Be a part of your community.



Fall Meeting

Sunday 10/31 1:30 - 3:00 Boo!



e-Glebe

Join our online community. Share resources



Birthday Parties!

Have a birthday party at Gulf Branch!

Respecting Tradition, Welcoming Progress

Old Glebe Civic Association

October 2010

New Old Glebe Officers! 2010 - 2011

Marx Sterne
President

Richard Samp
Secretary & Historian

Ruth Gordon
Treasurer

Pat Carlson
Recording Secretary

Ronald Cheich
President Ex Officio

Civic Federation Delegates

Burt Bostwick
Edwin Fountain
Jinx Lunger
Bill Schwab
Bruce Shuttleworth

www.oldglebe.org

Fall Membership Meeting - October 31, 1:30 - 3:00 pm

Join the new Executive Committee, featured to the left, of Old Glebe to hear what is planned for the 2010 - 2011 term.

Items to be discussed include:

- Fort Ethan Allen Tribute
- Recycling
- Gulf Branch Nature Center
- CERT
- monthly meetings
- and more!

Come meet our new President and share your thoughts, ideas, and questions! We'll have snacks and refreshments. The meeting will be held at Gulf Branch Nature Center.

Changes in Old Glebe

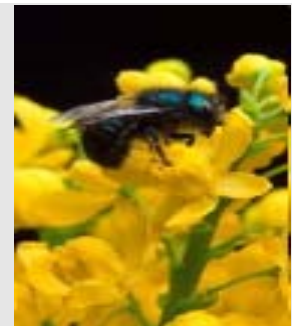

Thanks to Captain Bill Schwab, our Block Captain for Chesterbrook Road, we all have a much safer and prettier walkway at the corner of 38th Street and Chesterbrook Road. The asphalt path was in disrepair and many neighbors had fallen. Captain Bill called, emailed, and met with the County to remedy the situation. We now have a solid wooden bridge, complete with railings, to admire and use.

Additional thanks goes to our previous President Burt Bostwick for facilitating our pretty new polinator garden that is situated across the street from Gulf Branch Nature Center, on Military Road. The garden includes silky dogwood, coreopsis, trumpet honeysuckle, and mountain mint, which please our birds, butterflies, and bees! Enough funds remain so that we can also purchase benches and fencing.

These are just two examples of how members of Old Glebe are working to make our community a better place. Let us know what else we can do for you! Email us at information@oldglebe.org.



The Old Glebe Civic Association (OGCA) is a neighborhood organization formed to give residents a voice in local, County, and State affairs. OGCA is a member of the Arlington County Civic Federation, which provides policy inputs to the County and State governments. Any neighborhood resident may become a member. Dues are \$10 per year, \$25 for three years, or \$100 for a perpetual membership. Be a part of your community and join today! www.oldglebe.org (Pay via Paypal!) or email treasurer@oldglebe.org.

The Old Glebe Executive Board will meet the second Wednesday of each month at 7:00 pm at the Madison Center. All members are welcome.

Gulf Branch Nature Center
Hosts Birthday Parties

Interested in supporting Gulf Branch Nature Center and experiencing nature for your child's birthday party? Birthday parties include naturalist-led activities for up to 15 children. Fees start at \$150 for a two-hour party and include a 30-minute nature program.

For more information, contact Tricia Schnell at 703-300-3553 or fogjnc.birthdays@gmail.com.



Fort Ethan Allen Monument



The County approved a grant of \$468,000 for the general clean-up and removal of invasive plants, new walkways, interpretive signs, a bas-relief display of the fort, a memorial marker of units that were garrisoned, and a (reproduction) gun emplacement. Design work is nearing completion. This is one of the few 150 civil war anniversary projects that has been approved for Arlington.

Carol, Jerry & Jinx

Long & Foster's "Top Team" Arlington

Call us, because you deserve the Best!

*Living In, and Doing Business In
the Neighborhood!*



703-362-5741



Visit us at McEwen-Lunger.com
Call Carol, Jerry & Jinx -- because You deserve the Best!



Gulf Branch Nature Center is in need of a Birthday Party Coordinator or two! Please contact Tricia for more details at fogbnc.birthdays@gmail.com.

Dog Walker Needed!

A neighbor is looking for a mid-day (around 2:00 pm), five day a week dog walker from mid-October and into November. The female dog is small (22 lbs) and very friendly once she gets to know you. The preference is for the dog to be walked alone to walk, exercise and love her. Pay will depend on time spent but the neighbor is **generous!** Location is near Old Glebe and Military Roads, across the street from Ethan Allen Park. Please call 703-300-9019 if interested!



Fall Heritage Festival at Gulf Branch

Join other neighbors on Saturday, October 16th from 1:00 pm - 5:00 pm. \$5 pp or \$20 a family. Gather around the Walker Log House to celebrate our nation's heritage. Step back into history and try your hand at lots of old time games and crafts - from making candles and pressing cider.

Gulf Branch Nature Center Update!

Good news! Funding has been provided to Arlington County by the Friends of Gulf Branch Nature Center to extend the hours of the Nature Center. FoGBNC is awaiting a formal response from the County to define mutual expectations but is hopeful! Make a donation to Gulf Branch at www.oldglebe.org!

Old Glebe Neighborhood

\$1,695,000

BROCK REALTY



Craftsman Home in Woodsy Setting

6 BR, 4.5 Bath custom home built in 2008. Nearly 6000 sq ft on 3 levels including gourmet kitchen, impressive master suite, high ceilings, magnificent stone, 60+ windows, spacious floorplan, extensive trimwork, elevator shaft, high-end finishes and more! visit www.brockrealty.com for 30+ interior pictures

4311 N. 38th Street

Contact Bret Brock for more information on this home or other real estate questions. 703.538.6030 bret@brock-realty.com



The Right Move Group

Contrary to what you hear on the news, our area is a rare market when compared to the rest of the Country.

Home prices in 22207 are only down by 1.82% compared to last year. Inventory is low, with only 130 homes for sale in the entire zip code, and the low interest rates have fueled buyer interest.

I know our neighborhood. With 20 years of experience, I will help you make the right real estate decisions.

3823 N.Tazewell Street, Arlington, VA Arlingwood \$1,299,000.



- Privacy and presence are the key features of this stately Arlingwood home
- Nestled in a quiet location on 17,914.12 sq. ft. lot
- Classic Georgian home with two-car garage
- Stately and grand with Old World proportions
- 6 bedrooms and 4 full baths and one half bath
- Gracious living room with fireplace
- Library with built-in bookcases
- Family room with fireplace and French doors to rear deck
- Large kitchen with granite countertops and breakfast bay
- Main level bedroom suite with private entrance
- Owner's suite with fireplace, sitting room and spacious bath
- Lowel level with full bedroom and bath, media room, gaming room and recreation room with access to rear patio
- Near Madison Center, Dog Park and Gulf Branch
- One light to DC

Kathleen LoGiodice Fong

703-538-2134
sold@therightmove.net
www.movesmetrodc.com



Your needs...
my experience.
Working for sellers and buyers
in Arlington for two decades



Do you need a babysitter? Check out this wonderful neighborhood resource!

Babysitting!

Hi! My name is Jessie Bushkoff, I'm 13 (almost 14) years old and I would love to babysit your kids one night

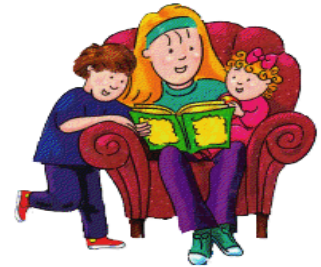

when you want to go out and have fun! I am an eighth grader at Williamsburg Middle School. I have babysat my sister and other children many times. I can babysit children from toddler to eleven years old. I have taken and passed the Red Cross CPR babysitting course.

My home phone number is (703) 241-2866. You can also reach me at my Mom's e-mail at <tgubushkoff@comcast.net>.

Cranberry-Apple Cobbler Kathy Fong

Cobbler filling:

3 Cups cut up (sliced as if for pie) *un-peeled apples* -red delicious, yellow delicious or your favorite baking type.

2 cups raw cranberries rinsed and small stems removed

1 ½ Cups sugar (use less if you prefer your desserts more tart)

Mix together and pour into a 2 Quart greased casserole

Topping:

1 softened stick butter

½ cup brown sugar

1/3-cup flour

¼ teaspoon salt

1 ½ cups quick oats

½ cup chopped pecans

Mix all ingredients together until evenly topping is somewhat crumbly.



Cover apple-cranberry mixture with the topping mixture, and bake for 1 hour @ 350°.
Watch for topping to brown and for cranberry mix to bubble through.

May be served warm or cool, with a whip cream or vanilla ice cream side- or just plain. Excellent as a side to the turkey, Thanksgiving dessert or with morning coffee cobbler.

Join or Renew Your Membership With Old Glebe!

Membership funds are used for community events such as our Spaghetti Dinner and Neighborhood Day activities. Additionally, funds are used to support community beautification efforts and causes such as supporting the Gulf Branch Nature Center. Please send a check to renew your membership for one year (\$10), three years (\$25), or a perpetual membership for \$100. Give your completed application to your block captain or email treasurer@oldglebe.org for mailing information.

NAME: _____

ADDRESS: _____

PHONE #: _____

E-MAIL: _____

___ I am interested in serving as an officer or delegate of the Civic Association

The Old Glebe Civic Association (OGCA) is a neighborhood organization formed to give residents a voice in local, County, and State affairs. OGCA is a member of the Arlington County Civic Federation, which provides policy inputs to the County and State governments. Any neighborhood resident may become a member. Dues are \$10 per year, \$25 for three years, or \$100 for a perpetual membership. Be a part of your community and join today! www.oldglebe.org (You can pay via Paypal!) or email treasurer@oldglebe.org.

Old Glebe Email List

Curious who a neighbor uses as a tree trimmer, lawn service, or other resource? Email your neighbors by sending a note to newsletter@oldglebe.org and your note will be sent to 100+ neighbors! Need a babysitter or care to babysit? The neighborhood listserv is a great tool to use.



Fall Calendar

Arlington Home Maintenance Workshop 2010 - Saturday, October 16, 10:30am-1pm, Arlington Career Center

Arlington County Community Energy Forum - Thursday, October 21, 2010 -6:00pm - 9:00pm. Wakefield High School

Spooktacular Campfire - Saturday, 10/30/2010, 6:00 PM - 7:15 PM - Long Branch Nature Center

IBIS Chamber Music Society - Friday, November 5, 7:30 p.m. and Sunday, March 13, 7:00 p.m. Lyon Park Community Center

Master Gardener Open House for Evening 2011 Training - November 16th, 6:30 to 8:00 p.m., at the Fairlington Community Center

Holiday Wreath Workshop - Saturday, 12/04/2010, 2:00 PM - 5:00 PM. Long Branch Nature Center

Nominations are Now Being Accepted for the Bill Thomas Park Service Volunteer Award until February 25, 2011. Visit arlingtonva.us

Arlington Alert

Arlington Alert is an alert system that allows the County to contact you during an emergency by sending text messages to your e-mail account, cell phone, text pager, or BlackBerry. When an emergency occurs, the County will instantly notify you with updates, instructions on where to go, what to do, or what not to do, who to contact and other important information. Sign up here: <https://www.arlingtonalert.com>

Old Glebe Civic Association
4522 North 37th Street
Arlington, VA 22207